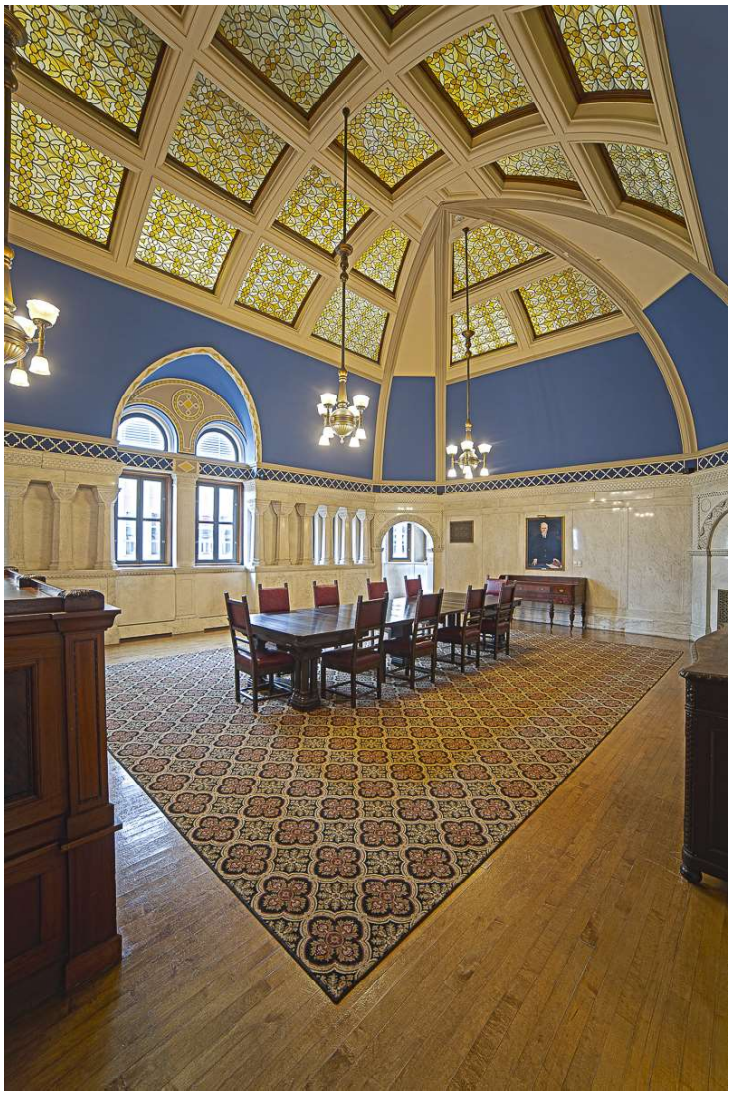

Photo by Studio Twelve:52